

ELEVATION

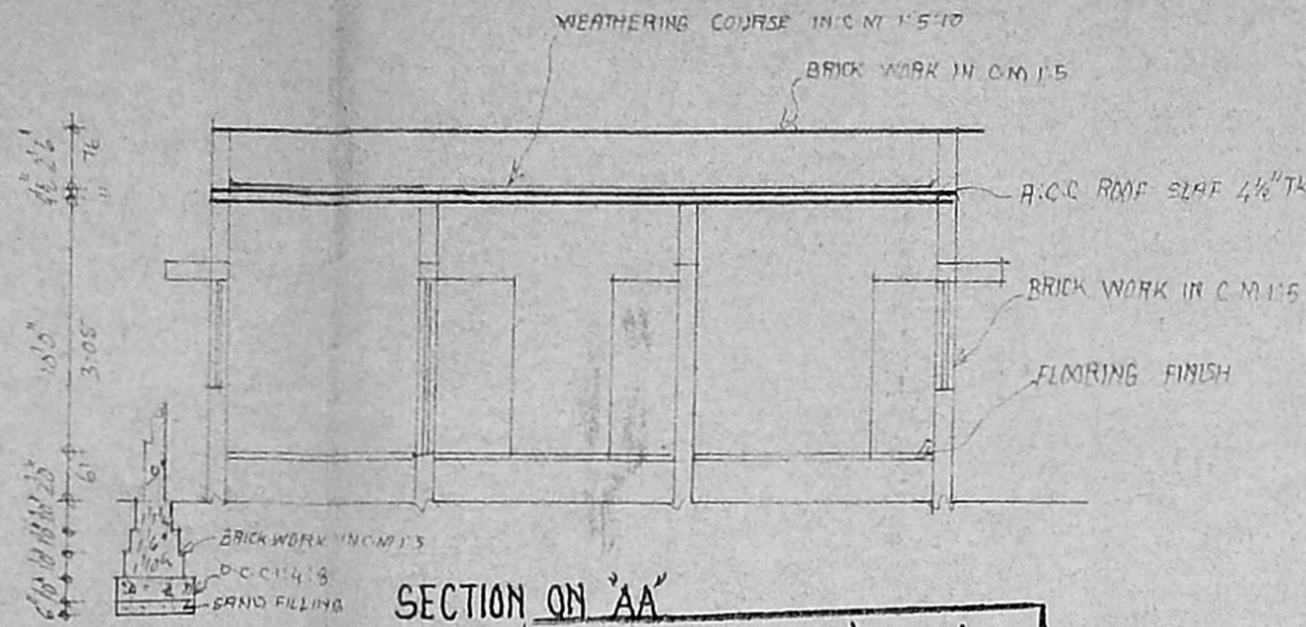

SECTION ON 'AA'

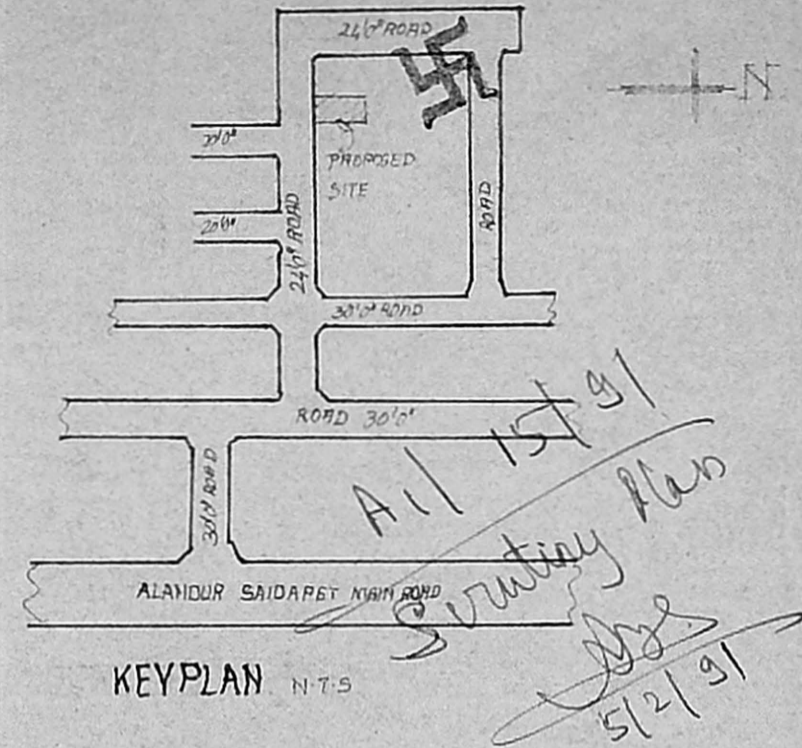

KEYPLAN N.T.S

Planning Permit No. A/443/91
APPROVED
 SUBJECT TO THE CONDITIONS IN THIS OFFICE LETTER.
 No. A/15/91 Date 15.04.91
 Sd/- S. Jayaram 15.4.91
 FOR MEMBER SECRETARY
 MADRAS METROPOLITAN
 DEVELOPMENT AUTHORITY
 MADRAS - 600 008

PLAN SHOWING THE PROPOSED BUILDING AT
 PLOT NO:57 S.NO: 76/1, 76/2 & 76/2, RATESWARI
 NAGAR ULLAGRAM VILLAGE, SAIDAPET TALUK,
 CHINGALEPUT DISTRICT SCALE 1"8'0" 1:100
 FOR MRS.V.PRATHIBA

JOINERY

D	DOOR	3'0" x 7'0"	Blyar, 30x32x5
D ₁	DOOR	2'6" x 7'0"	
W	WINDOW	6'0" x 4'6"	982.54 ft ²
W ₁	WINDOW	4'6" x 4'6"	91.37 m ²
W ₂	WINDOW	3'0" x 4'6"	
V	VENTILATOR	3'0" x 2'0"	
			F.S.S. 91.37 x 0.40
			28.44

NOTE

PROPOSED	960 SQFT	89.20 SQM	
PLOT AREA	2415 SQFT	224.35 SQM	226.46 m ²

COLOUR INDEX

PROPOSED
 ROAD
 BOUNDARY

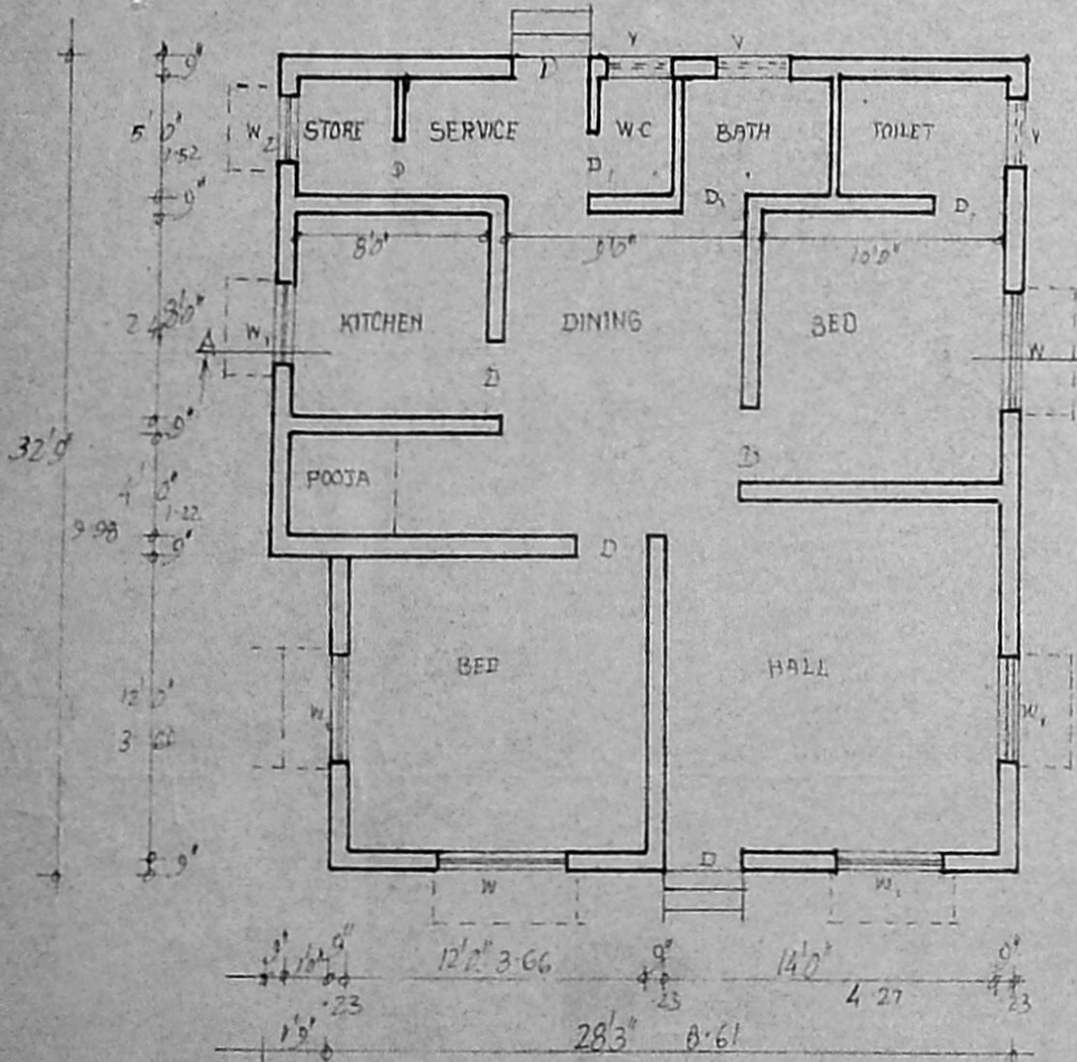
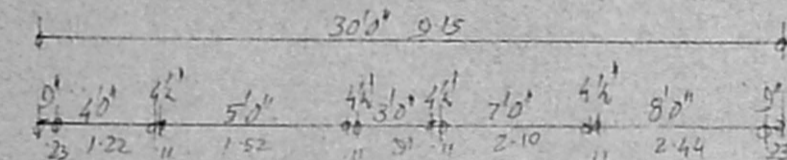
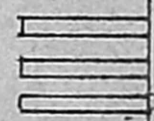

GROUND FLOOR PLAN

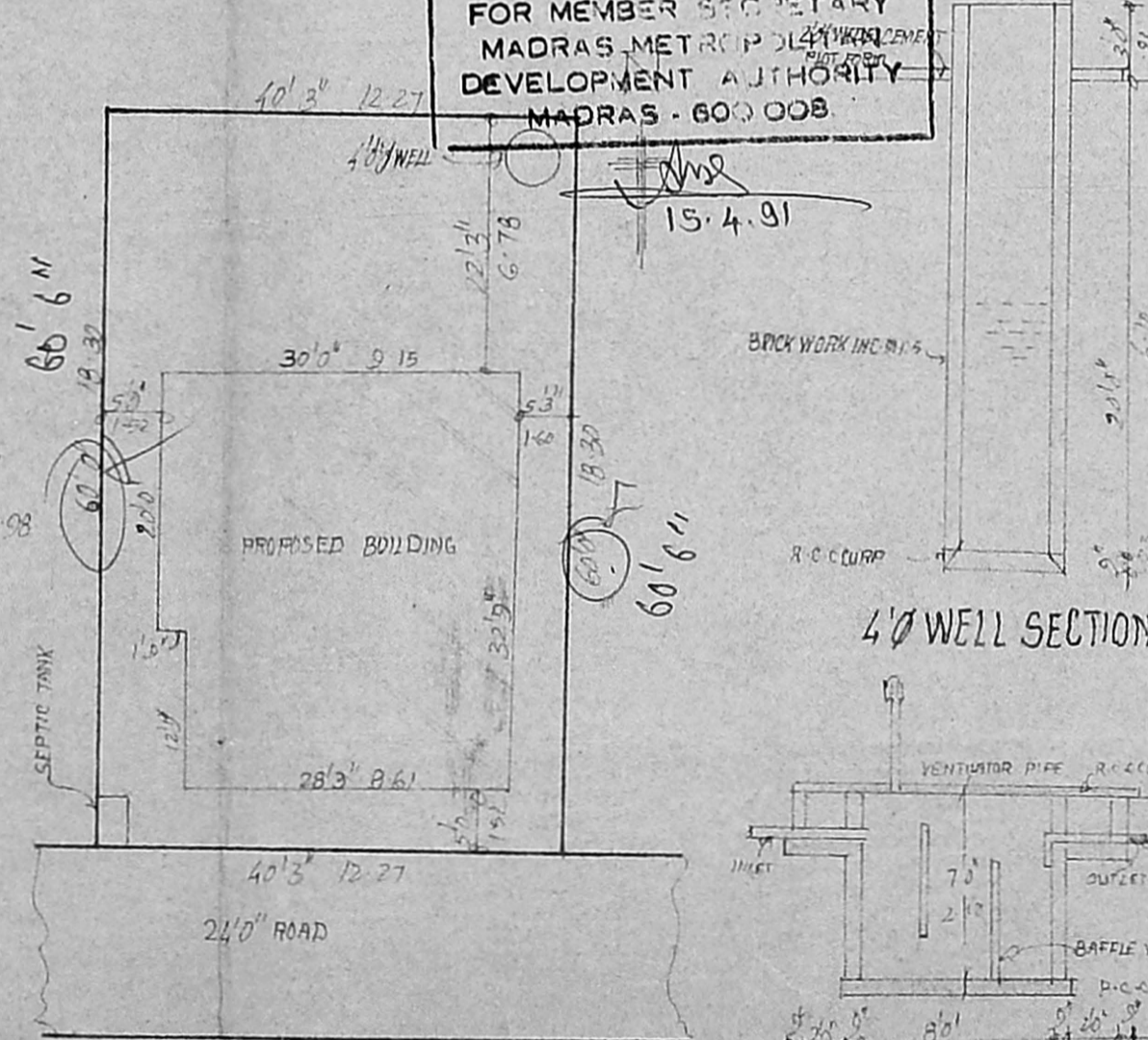

SITE PLAN SCALE 1"16'0"

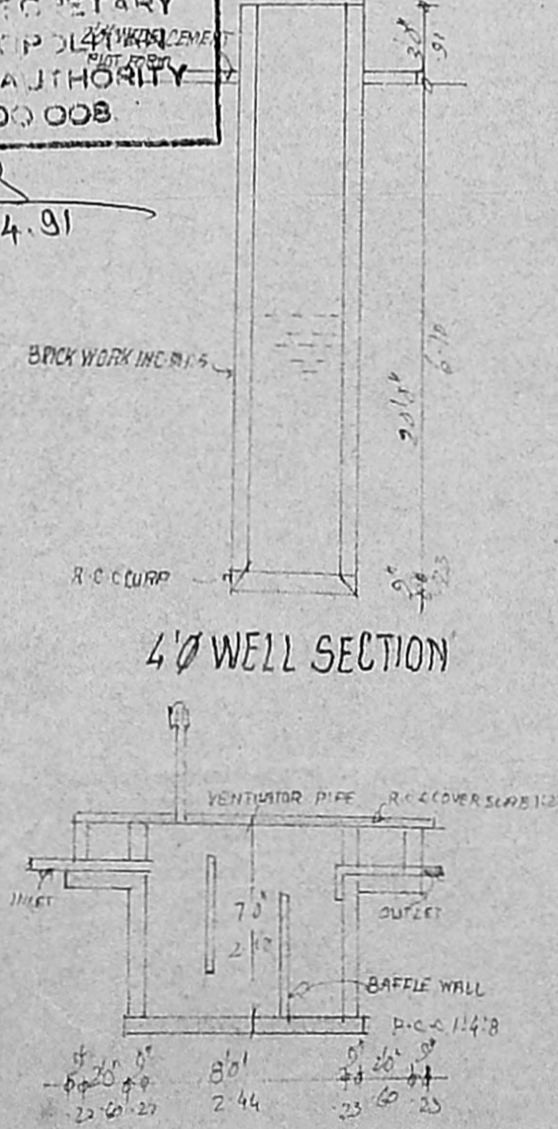

SECTION ON SEPTIC TANK

V. Prathiba
 OWNER

OFF: 456252
D. Sathish Kumar
 LICENSED SURVEYOR,
 ALAMBUR MUNICIPALITY,
 TAMBAHAI MUNICIPALITY,
 Consulting Engineer & Contractors
 Res: 5, 3rd Cross Street
 C.I.T. NAGAR, MADRAS-600 035
 LICENSED SURVEYOR